PRODUCED BY AN AUTODESK STUDENT VERSION

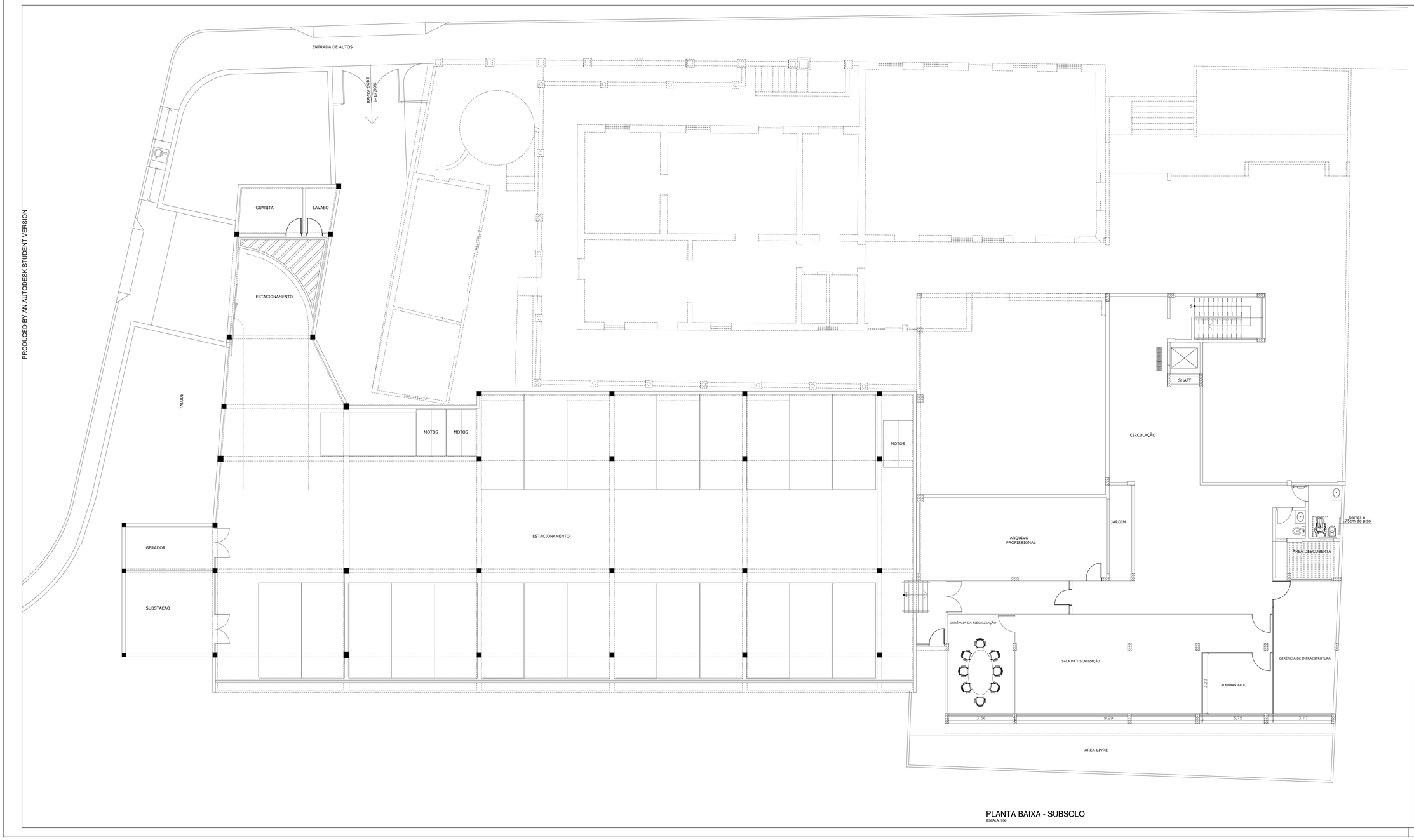

PLANTA BAIXA - SUBSOLO
ESCALA: 1:50

PROJETO: Conselho Regional de Engenharia, Arquitetura e Agronomia de Alagoas	
novo	Levantamento Arquitetônico
Endereço: RUA OSVALDO SARMENTO, 22 – FAROL MACEIÓ/AL	Prancha: 01/03
Data: 24/10/19	PLANTA BAIXA–SUBSOLO
Escala: ESC.:1/50	

TAMANHA: 1700x800

PRODUCED BY AN AUTODESK STUDENT VERSION

PRODUCED BY AN AUTODESK STUDENT VERSION

PRODUCED BY AN AUTODESK STUDENT VERSION